

**Problem Gamblers Helpline  
Oklahoma Fiscal Year Report  
07/1/2008- 06/30/2009**

Total Calls: 7012  
Total Intakes: 912

**Total Calls by Call Type**

	Frequency	Percent
Casino	3443	49%
Hang Ups/Wrong #	1373	20%
LACG INTAKE	912	13%
Lottery	1007	14%
Other/Staff	201	3%
HL Info/GA	62	1%
Incoming Follow-ups	14	0%

**Intake Information**

	Frequency	Percent
<b>Suicide</b>		
No	901	99%
Past	4	0%
Present	7	1%

**Calls by Relationship**

	Frequency	Percent
Daughter	9	1%
Clients	7	1%
Father	6	1%
Friend	18	2%
Husband/Male Sig. Other	47	5%
Mother	27	3%
Self	683	75%
Unknown	64	7%
Unspec. Family member	31	3%
Wife/Female Sig. Other	20	2%

**Gambler's Gender**

	Frequency	Percent
Female	492	54%
Male	374	41%
Unknown	46	5%

**Gambler's Ethnicity**

	Frequency	Percent
African American	79	9%
Asian American	7	1%
Caucasian	664	73%
Hispanic	20	2%
Multiracial	2	0%
Native American	68	7%
Unknown	72	8%

**Precipitating Event**

	Frequency	Percent
Financial Problems	572	74%
Marital Problems	210	27%
Family Problems	182	23%
Job Problems	34	4%
Mental Health	90	12%
Physical Health	5	1%
Legal Problems	16	2%
Other Problems	73	9%

**Most Problematic**

	Frequency	Percent
Bingo	2	0%
Cards	10	1%
Casino	3	0%
Casino - Blackjack	45	5%
Casino - Poker	19	2%
Casino - Slots	600	65%
Day Trades	1	0%
Dice	1	0%
Horserace	3	0%

**Problem Gamblers Helpline  
Oklahoma Fiscal Year Report  
07/1/2008- 06/30/2009**

Internet	2	0%
Keno	1	0%
Lotto	3	0%
PullTabs	1	0%
Roulette	3	0%
Scratch- Offs	7	1%
Stocks	0	0%
Sweeps	1	0%
Unmasked	153	17%
Unspec. -Casino	25	3%
Unspec. Lottery	1	0%
Unspec. Other	4	0%
Unspec.Sports	1	0%
Unwilling	15	1%
Video Keno	1	0%
Video Poker	7	1%
Video Poker Non-Casino	3	0%

**Employment Status**

	<b>Frequency</b>	<b>Percent</b>
Employed	537	59%
Other	27	3%
Retired	53	6%
Unemployed	111	12%
Unwilling	184	20%

**Gambler's Age Group**

	<b>Frequency</b>	<b>Percent</b>
13-17	1	0%
18-25	46	5%
26-34	114	13%
35-44	188	21%
45-54	217	23%
55-64	130	14%
65+	45	5%
Unknown	171	19%

**Other Problems Identified**

	<b>Yes</b>	<b>No</b>
Alcoholism	100	613
Drug Abuse	56	654
Depression	336	371
Eating Disorder	30	659
Overspending	267	431
Smoking	231	454
Sexual Addiction	5	455

**Family History Problems**

	<b>Yes</b>	<b>No</b>
Abuse	31	555
Alcoholism	252	426
Drug Abuse	115	557
Eating Disorder	18	650
Gambling	185	486
Other	0	0

**Miscellaneous Questions**

	<b>Yes</b>	<b>No</b>
Do you have mental health insurance?	276	427
Are you familiar with GA?	190	595
Are you a Veteran?	43	654
Have you ever filed Bankruptcy?	78	612
Have you ever had credit problems?	303	388

**Gambling Activity Questions**

	<b>Avg.</b>	<b>Std Dev.</b>
Hours per week spent gambling?	10.3	9.3
How many people depend on you?	1.7	1.2

**Problem Gamblers Helpline  
Oklahoma Fiscal Year Report  
07/1/2008- 06/30/2009**

How long have you gambled (years)?	6.7	6.7
Years of Gambling Problems?	2.8	3.2

**Marital Status**

	<b>Frequency</b>	<b>Percent</b>
Cohabiting	33	4%
Divorced	102	11%
Married	361	40%
Separated	25	3%
Single	186	20%
Unknown	175	19%
Widowed	30	3%

**Calls by Number of Children**

	<b>Frequency</b>	<b>Percent</b>
No Children	50	6%
One Child	126	14%
Two Children	131	15%
Three Children	45	5%
Four Children	23	3%
Five Children	10	1%
Six Children	3	0%
Unwilling	524	57%

**Calls by Gambler Debt**

	<b>Frequency</b>	<b>Percent</b>
No	168	18%
Yes	524	58%
Unknown	220	24%

**Gambler's Salary**

	<b>Frequency</b>	<b>Percent</b>
\$10,000 - \$14,999	12	1%
\$100,000-\$149,000	7	1%
\$15,000 - \$24,999	30	3%
\$25,000 - \$34,999	49	5%
\$35,000 - \$49,999	46	5%
\$5,000-\$9,999	3	0%
\$50,000 - \$74,999	31	4%
\$75,000 - \$99,000	10	1%
above \$150,000	3	0%
Less than \$5,000	3	0%
No income	6	1%
Unasked	607	67%
Unwilling	105	12%

**How informed of Helpline**

	<b>Frequency</b>	<b>Percent</b>
211	1	0%
AA	2	0%
ATM	2	0%
Bank	1	0%
Billboard	10	1%
Brochure	10	1%
Casino	267	29%
Casino Card	162	18%
CCCS	1	0%
Chaplain	1	0%
Choctaw Nation	1	0%
Co-Worker	1	0%
Crisis Line	1	0%
Dr.Office	1	0%
EAP	1	0%
Family/Friends	44	5%
GA Hotline	1	0%
Grocery Store	1	0%
Information/411	1	0%
Internet	74	8%
Lottery	23	3%
Magazine	2	0%
Newspaper	17	2%
Oklahoma Council	1	0%

**Problem Gamblers Helpline  
Oklahoma Fiscal Year Report  
07/1/2008- 06/30/2009**

Payphone	2	0%
Phone Book/Operator	55	6%
Police	1	0%
Radio	6	1%
Support Group	3	0%
Therapist	5	1%
Treatment Facility	7	1%
TV Commercial	5	1%
TV Program	7	1%
Unasked	11	1%
Unwilling	156	17%

**Calls by County**

	<b>Frequency</b>	<b>Percent</b>
Adaire	4	0%
Atoka	2	0%
Beckham	3	0%
Blaine	1	0%
Bryan	10	1%
Caddo	6	1%
Canadian	8	1%
Carter	8	1%
Cherokee	20	2%
Choctaw	2	0%
Cleveland	43	5%
Comanche	53	6%
Craig	4	0%
Creek	19	2%
Custer	6	1%
Delaware	17	1%
Dewey	1	0%
Gage	1	0%
Garfield	3	0%
Garvin	2	0%
Grady	4	0%
Greer	1	0%
Haskell	3	0%
Hughes	2	0%
Jackson	4	0%
Kay	9	1%
King Fisher	1	0%
Kiowa	1	0%
LaFlore	10	1%
Latimer	3	0%
Lincoln	1	0%
Logan	1	0%
MacIntosh	4	0%
Marshall	7	1%
Mayes	9	1%
McClain	2	0%
McCurtain	2	0%
Murray	1	0%
Muskogee	30	3%
Noble	3	0%
Nowata	3	0%
Oklahoma	133	13%
Okmulgee	13	1%
Ottawatomie	13	1%
Osage	11	1%
Pawnee	3	0
Payne	9	1%
Pittsburg	4	0%
Pontotoc	9	1%
Pottawatomie	12	1%
Potts	1	0
Pushmataha	5	1%
Rogers	27	2%
Seminole	6	1%
Sequoia	7	0%
Stephens	5	0%
Tarrant	1	0

**Problem Gamblers Helpline  
Oklahoma Fiscal Year Report  
07/1/2008- 06/30/2009**

Tulsa	250	27%
Unknown	63	7%
Wagoner	12	1%
Washington	6	1
Woodward	3	0%

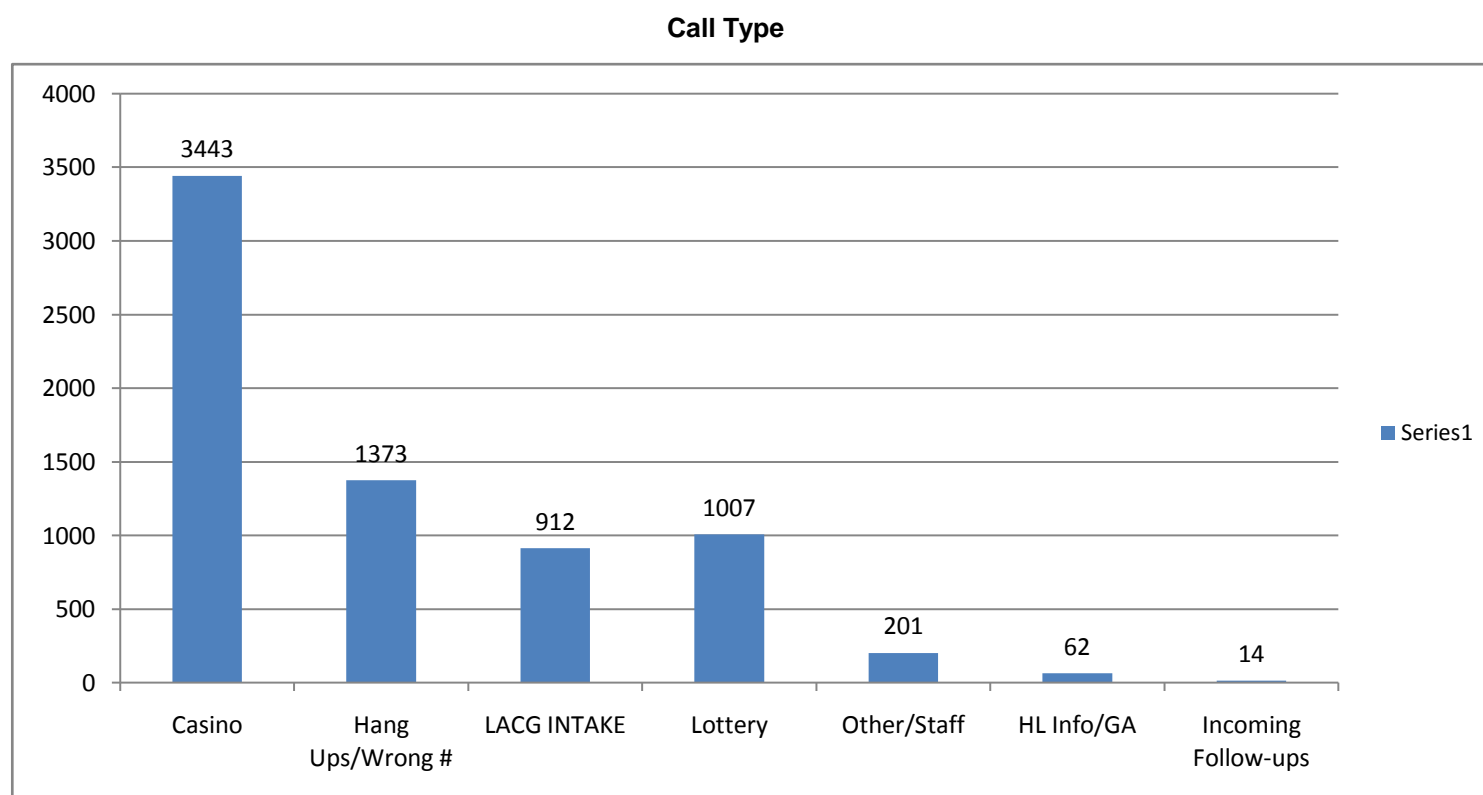

**Problem Gamblers Helpline  
Oklahoma Fiscal Year Report  
07/1/2008- 06/30/2009**

**Relationship of Caller to Gambler**

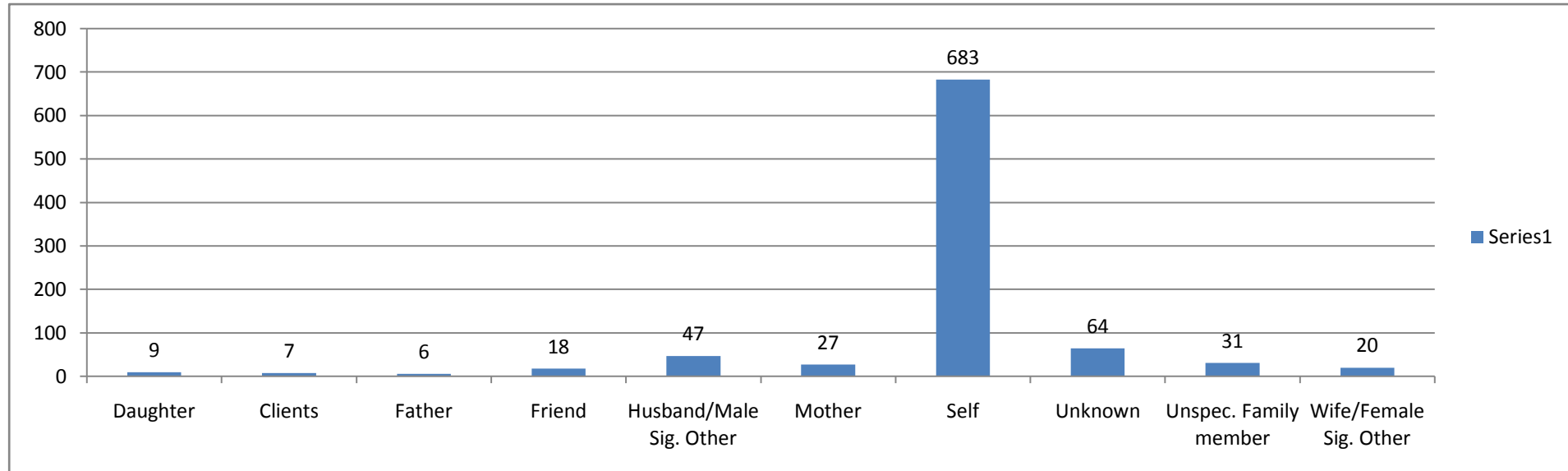

**Gambler Gender**

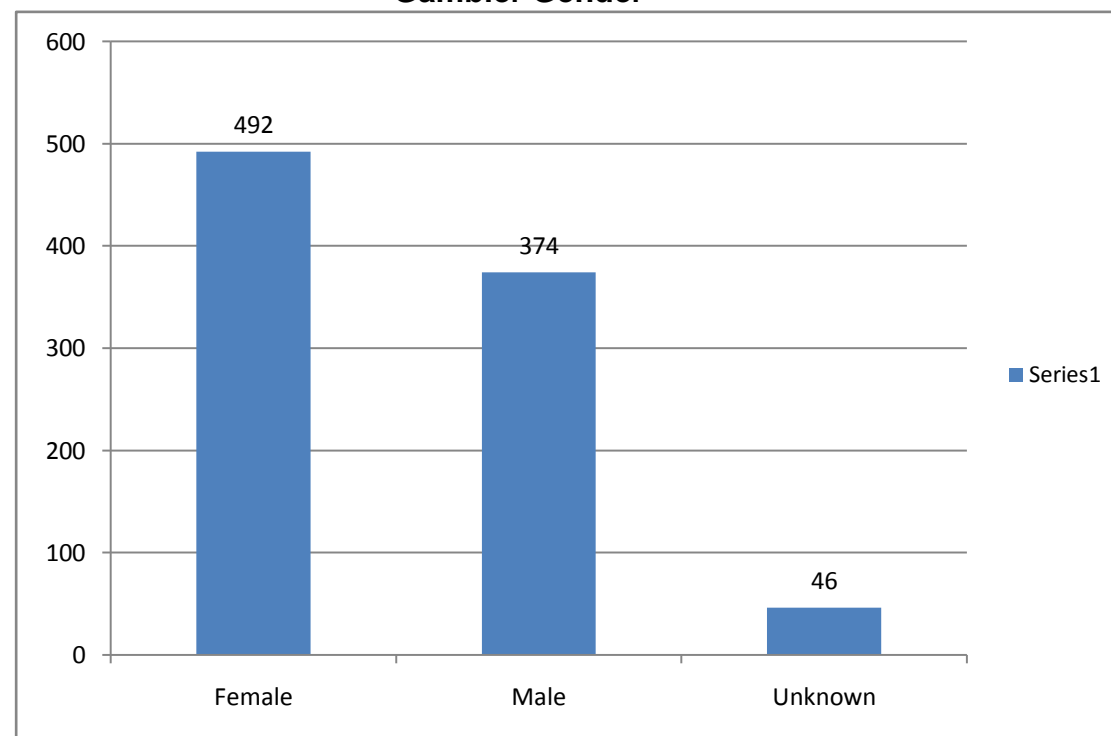

**Problem Gamblers Helpline  
Oklahoma Fiscal Year Report  
07/1/2008- 06/30/2009**

**Ethnicity of Gambler**

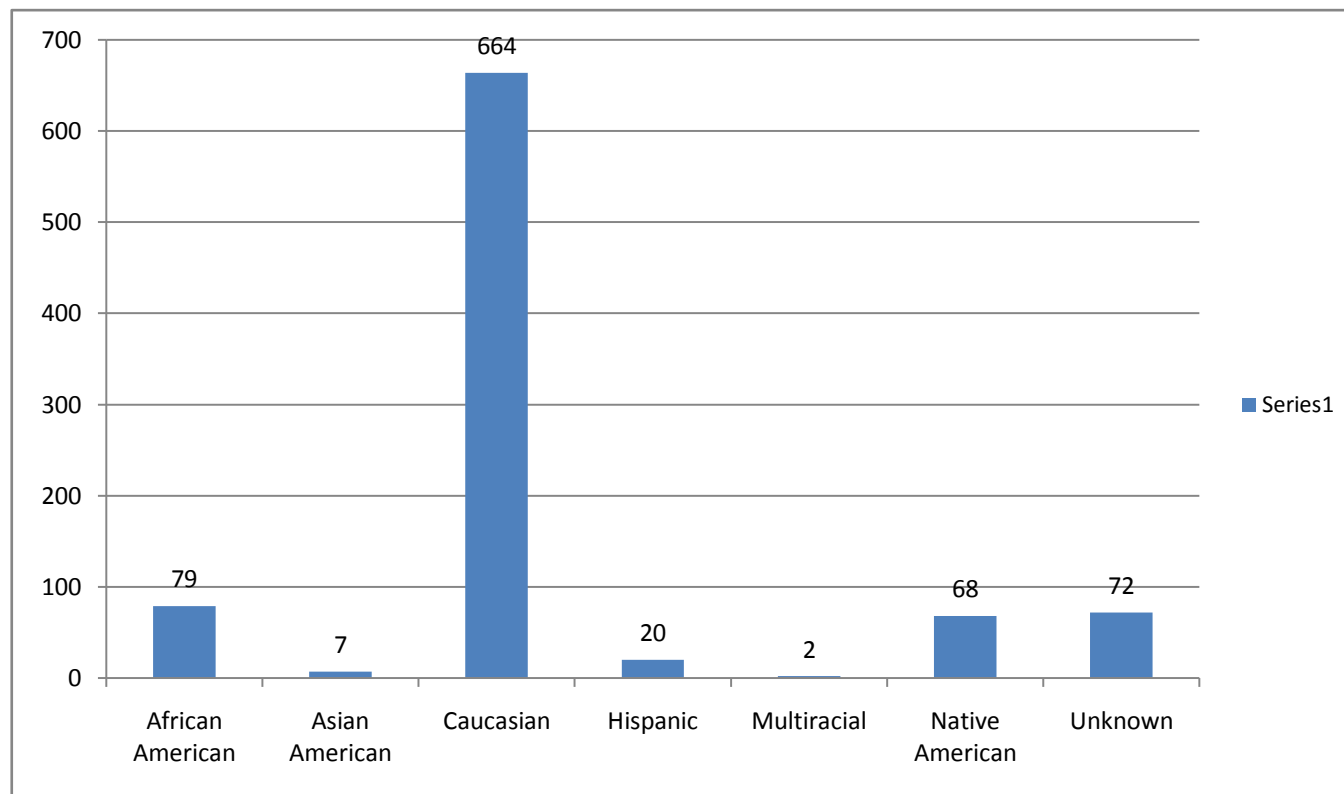

**Precipitating Events**

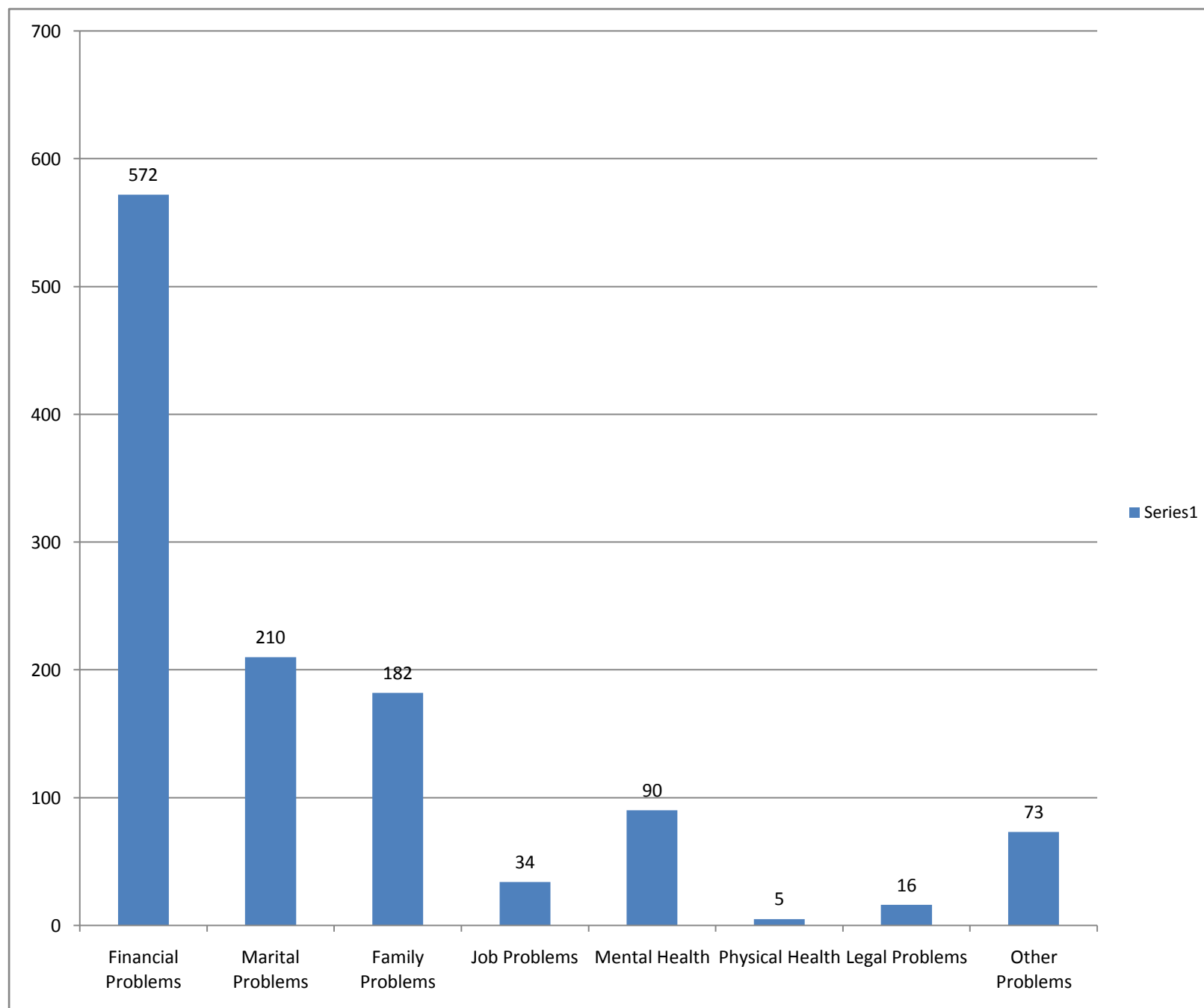

**Problem Gamblers Helpline  
Oklahoma Fiscal Year Report  
07/1/2008- 06/30/2009**

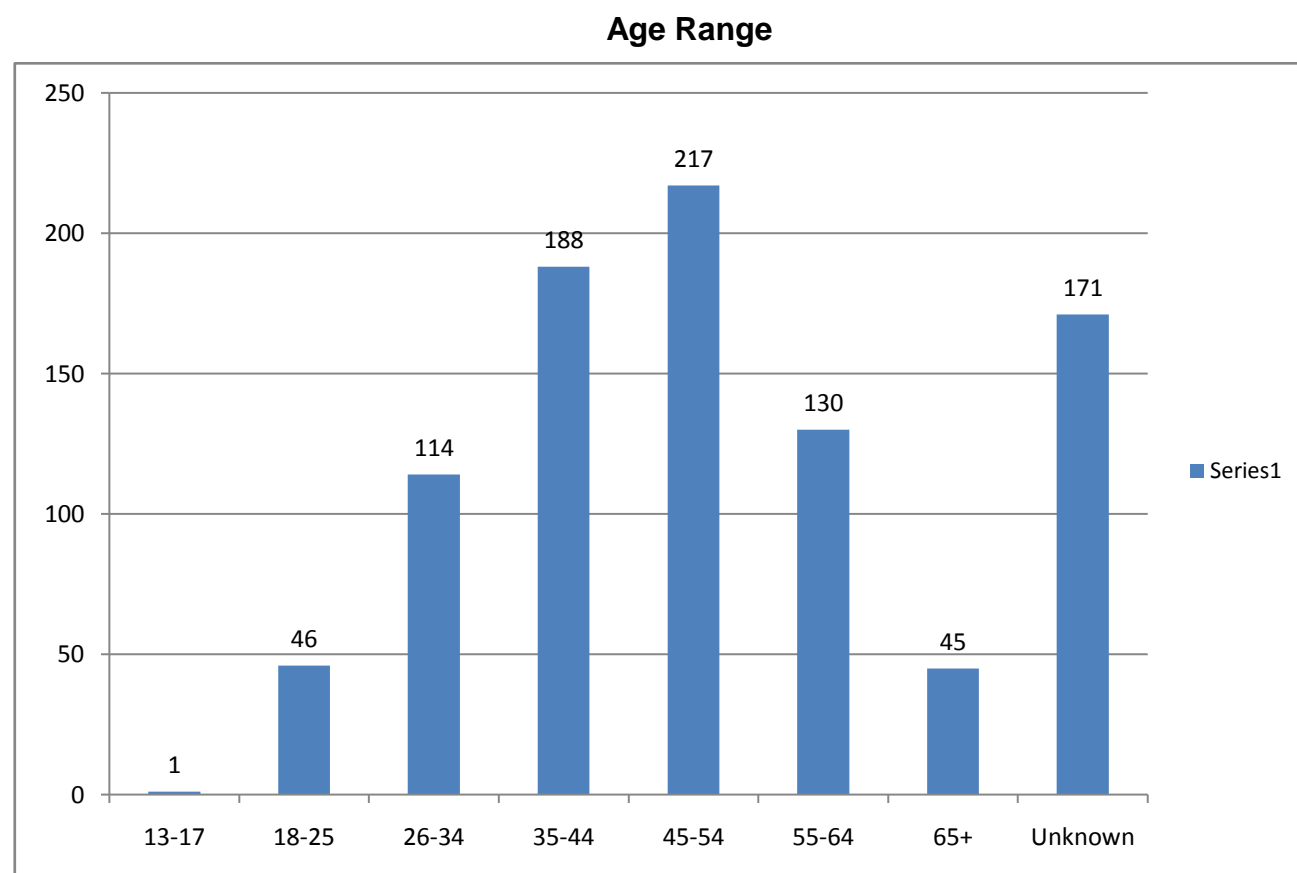
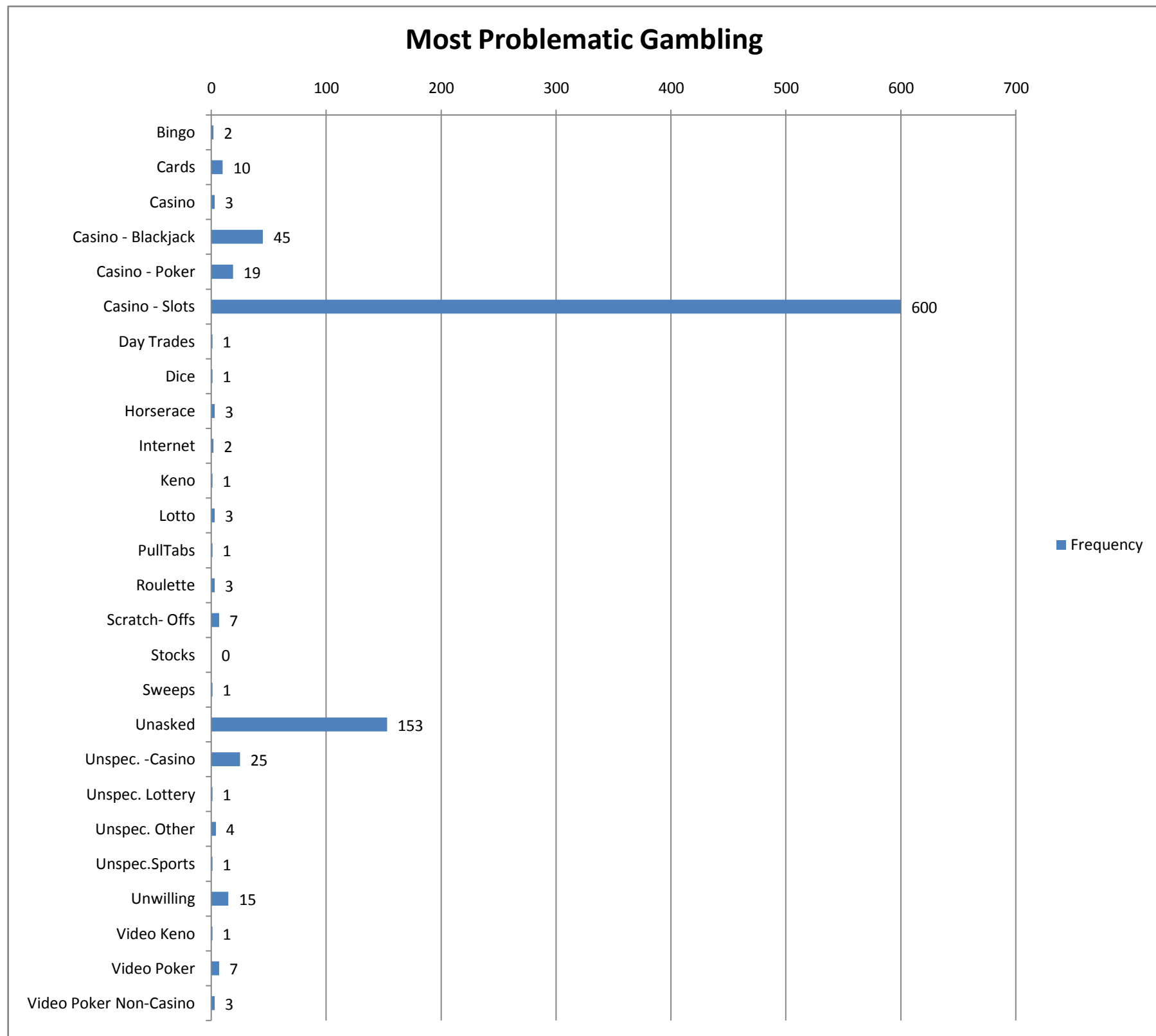

**Problem Gamblers Helpline  
Oklahoma Fiscal Year Report  
07/1/2008- 06/30/2009**

**Other Problems Identified**

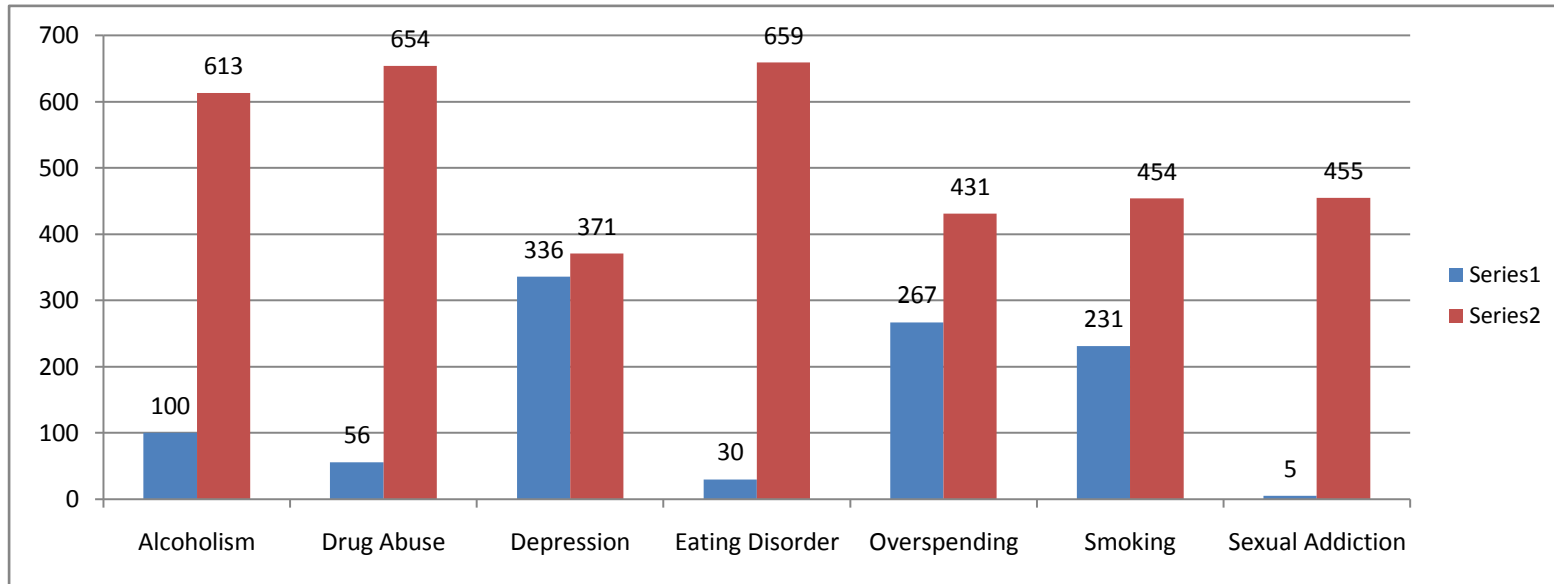

\* YES  
\* NO

**Family Problems**

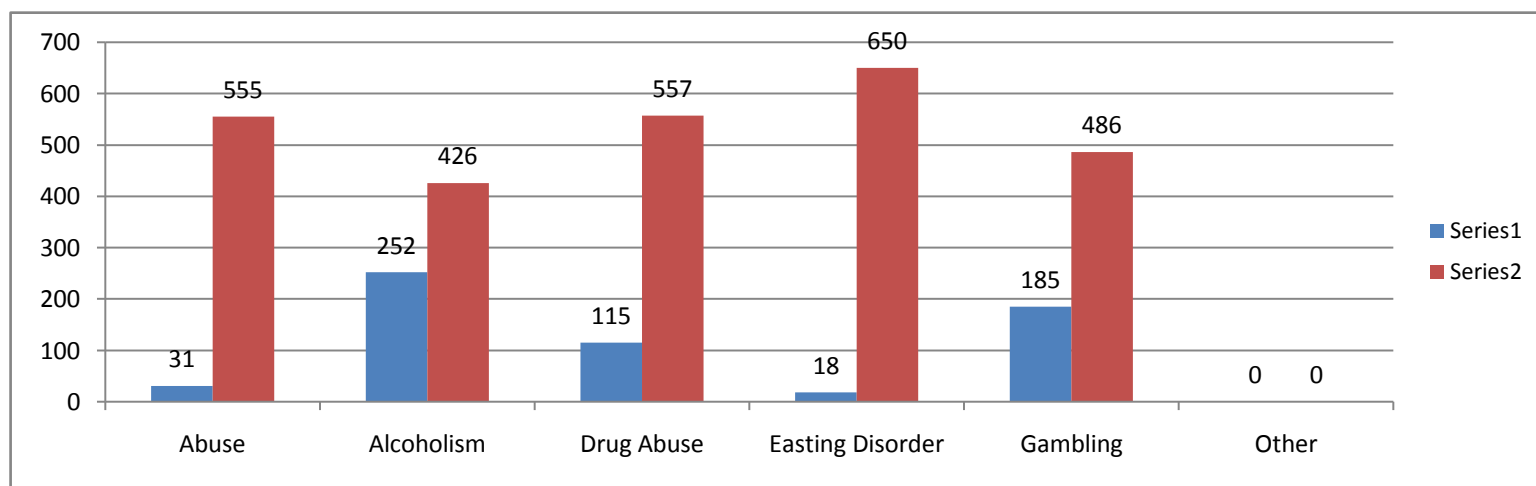

\* YES  
\* NO

**Other Questions**

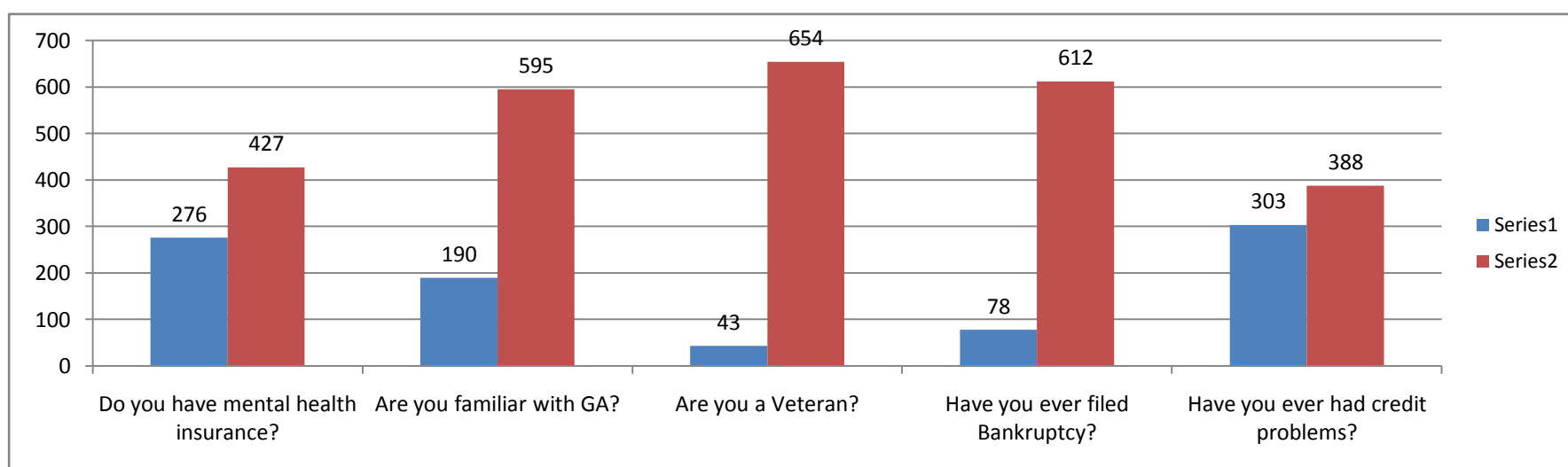

\* YES  
\* NO

**Gambling Activity**

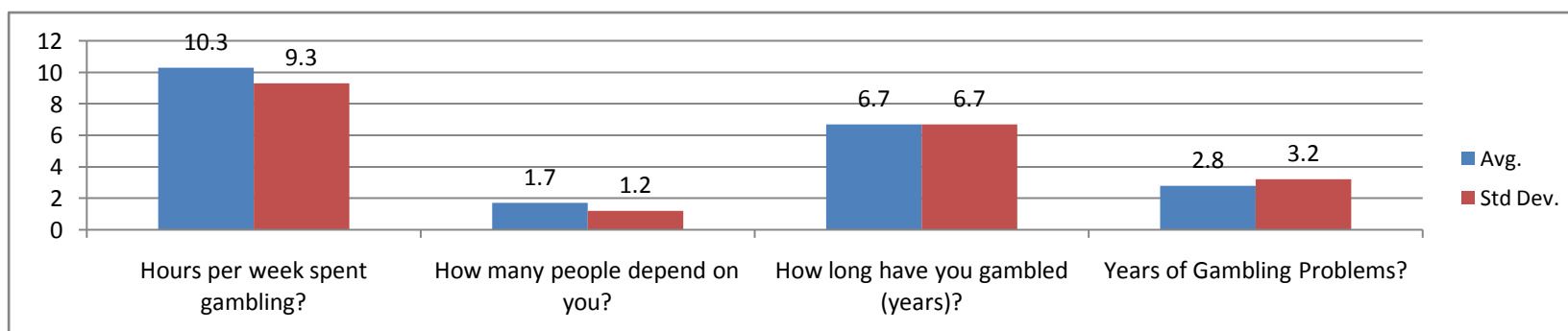

**Problem Gamblers Helpline  
Oklahoma Fiscal Year Report  
07/1/2008- 06/30/2009**

**Marital Status**

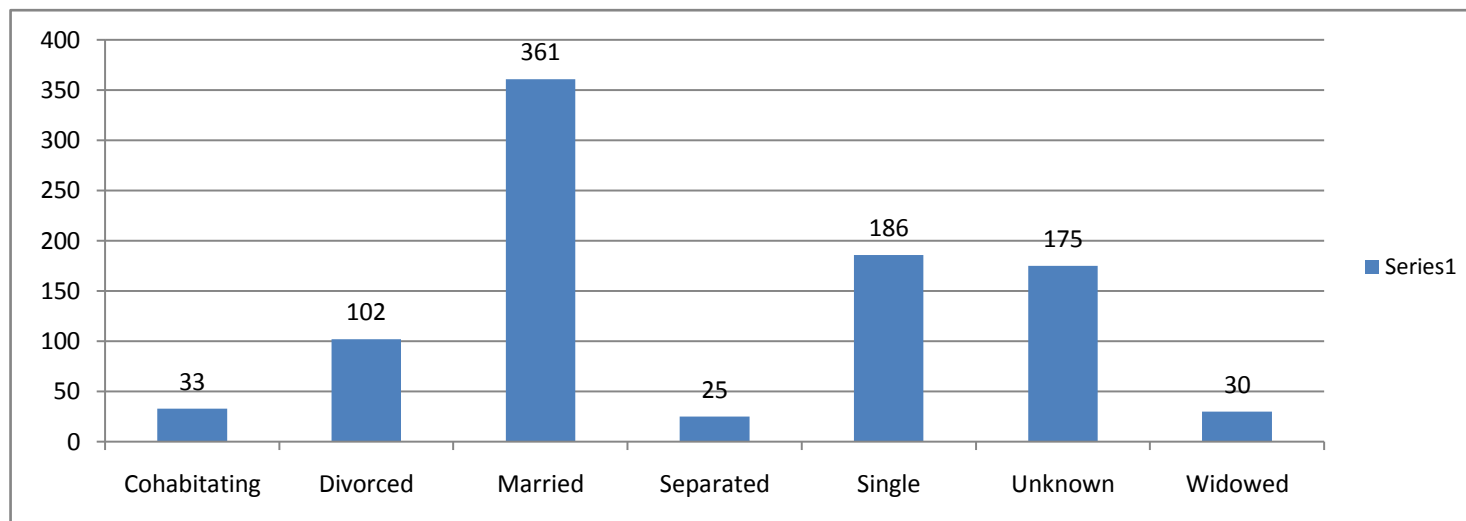

**Number of Children**

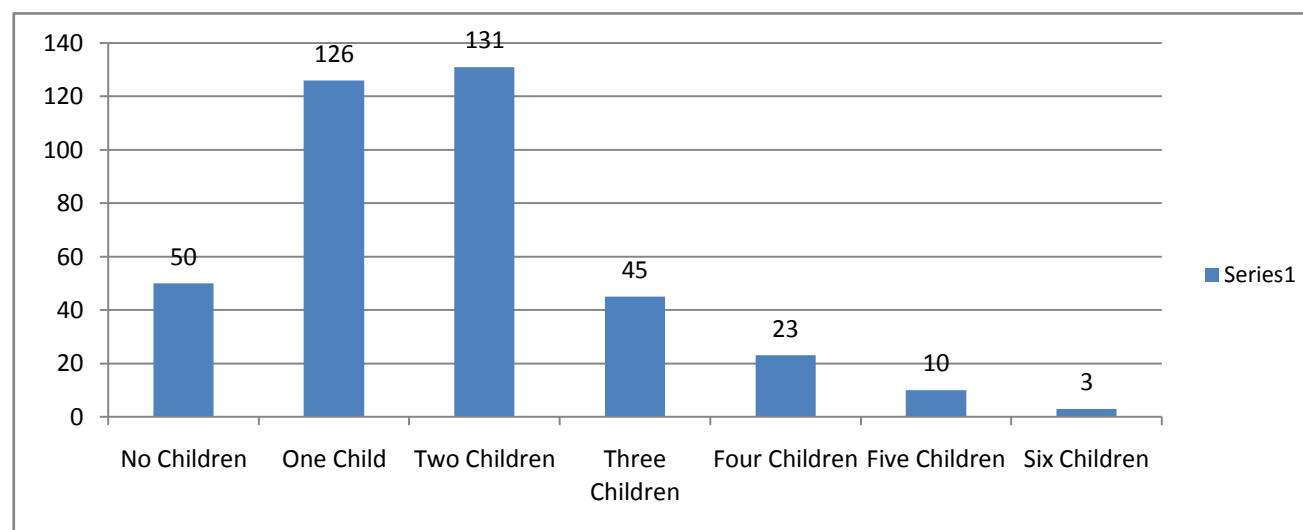

**Gambler Debt**

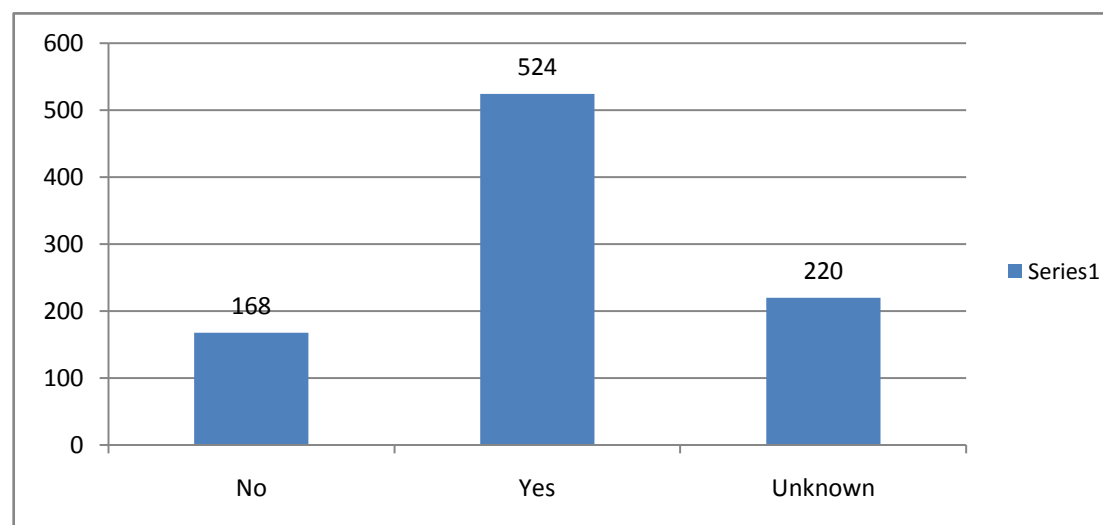

**Gambler Salary**

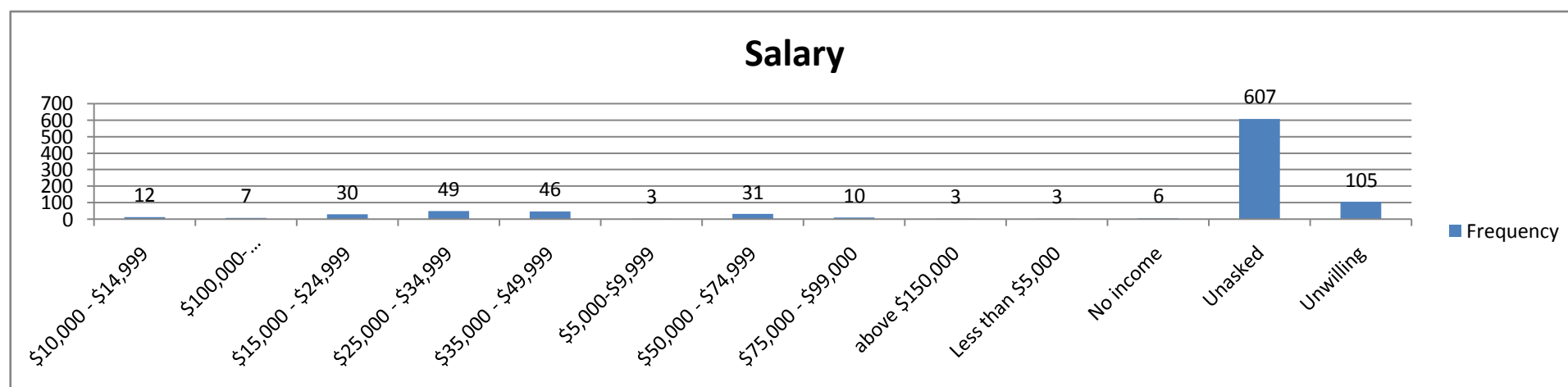

**Problem Gamblers Helpline  
Oklahoma Fiscal Year Report  
07/1/2008- 06/30/2009**

**How Informed of Helpline**

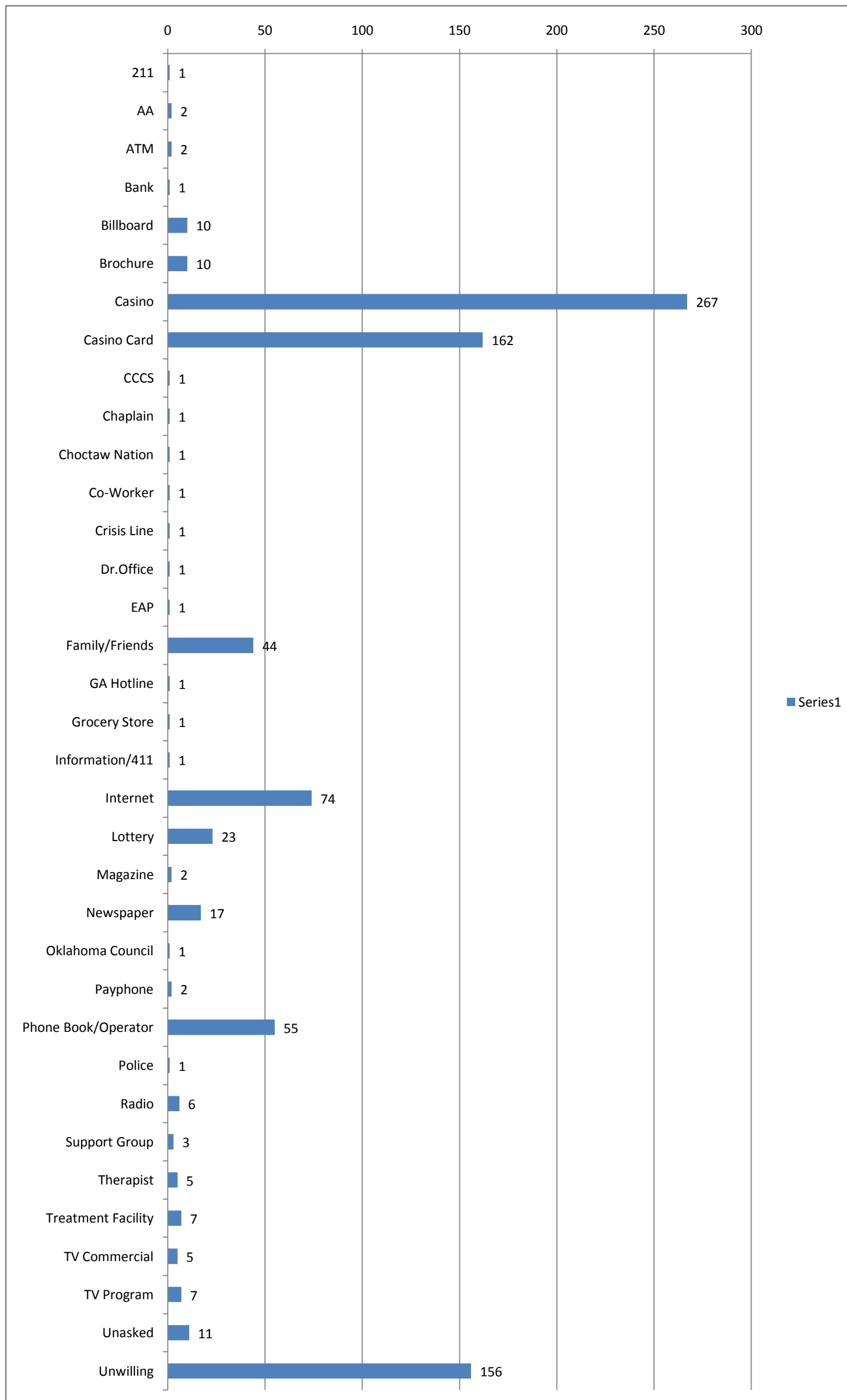

**Problem Gamblers Helpline  
Oklahoma Fiscal Year Report  
07/1/2008- 06/30/2009**

**Calls by County**

